

MAHARASHTRA UNIVERSITY OF HEALTH SCIENCES, NASHIK

INFRASTRUCTURE DETAILS

Sr. No.	Particulars to be verified	Details on College Website	Adequate/ Inadequate
College			
1	Land details: Total land, owner, unitary or not, NA of all land, 7/12 extracts of all land (Applicable only to Private Colleges). (Verify land documents & Government permissions documents are uploaded on College Website. No Land/ Construction documents shall be submitted to the University. Only deficit information to be pointed out to the University).	Yes	Adequate
2	Total constructed area of college building		
	(I) Administrative Section: Total Area.....sq.ft (which includes) Principal Room, P.A. Room, Reception cue Visitors lounge, Meeting hall, Account section, Record and Central store etc.	Yes	Adequate
	(II) Lecture Halls: a) Total No. of Lecture Halls :-02 b) IT enabled, Audio / Video teaching Aids 625 Sq.ft c) Total area for lecture Halls . 2160	Yes	Adequate
	(III) Seminar or Conference or Examination Hall: a) Total Area . 2800 Sq.ft. b) Total Seating Capacity 250-300 c) Audio / Video System and Other Facilities . Yes	Yes	Adequate
	(IV) Central Library: a) Total Area: 2450sq.ft. b) Total No. of Books . 1844 Distribution of books . 30 Capacity of Reading Hall :- 25-30 for Students. 05 .for Teachers No. of Scientific Journals . 25 No. of News Papers . 02 Photo Copier Machine . Yes .Drinking water & Washrooms. .Yes b) Digital Library : No. of Computers 1 Internet Facility . Yes	Yes	Adequate
	(V) Teaching Departments:		Adequate
	There shall be Five Teaching Departments as per MSR No. of departments 5 Departmental Area, 1000 sqft No. of Books/ Charts / Models / Specimens (dry and wet) / Museum in each department information to be uploaded on college website.	Yes	Adequate
	(VI) Laboratories : Laboratories : As per MSR (6505 Sq.ft.) Nursing Foundation and Medical Surgical Nursing Lab (1500Sq.ft.), CHN (900 Sq.ft.), Nutrition (900Sq.ft.), OBG and Paediatric (900Sq.ft.), Pre-Clinical Science (900Sq.ft.), Advanced Nursing Skill Lab (900Sq.ft.), Computer Lab (1500Sq.ft.), with 10 computer as per Intake capacity, AV Aids (600Sq.ft.), well Equipped Lab must have Mannequins, Articles & Beds as per MSR & INC Norms	Yes	Adequate
	(VII) Auditorium:- (As per MSR) Auditorium should be spacious enough to accommodate at least double the sanctioned/actual strength of students, so that it can be utilized for hosting functions of the college, educational conferences/ workshops, examinations etc. It should have proper stage with green room facilities. It should be well – ventilated and have proper lighting system. There should be arrangements for the use of all kinds of basic and advanced audio-visual aids.	Yes	Adequate
OR			

	Multipurpose Hall:- College of Nursing should have multipurpose hall, if there is no auditorium.		
	(VIII) Canteen and Kitchen Facility: [Note: Verify Canteen Facility & Hygiene is monitored as per MUHS Circular No.18/2019 dated 19/03/2019.]	Yes	Adequate
	(IX) Teaching Pharmacy and Quality Testing Laboratory as per MSR	Yes	Adequate
	(X) Common Rooms: Separate common rooms for boys and girls with adequate space and sitting arrangement shall be available.	Yes	Adequate
3	University Examination Infrastructure: Strong Room for examination a) (Area- 300 sq.ft, b) Shelf, c) Steel cupboard – 1, d) CCTV, Photocopier Machine, Examination hall with benches, Parking Facility for University vehicle, Guest house facility	-	Adequate
4	Other facilities: Hospital Waste Management, Medical Education Unit, Intercom Network, Playground, P.T Teacher or Instructor, Cafeteria, Facility for indoor games, Gymnasium / Gymkhana Facility, Is there any LMS (learning management system software) available	Yes	Adequate
5	Hostel facility: Boys (UG& PG), Girls (UG& PG), Interns, Residents, Warden/ Rector, Hygiene, Vending Machine etc.	Yes	Adequate
Hospital			
6	Hospital Details	Details on College Website	Adequate/ Inadequate
	Name of the Hospital : AIMS Hospital	Yes	Adequate
	Address: MIDC ,Dombivli (E)		
	Telephone No. :0251-6185000		
	Bed Strength :250		
	Distance of Hospital from the College to which it is attached (in 09.kms)	-	
	Number of beds registered as per BNH Act	Yes	Adequate
7	I. Total constructed area of Hospital Building as per MSR 3342.78 Sq.mtr. Whether the College / Management or Rented owns the Hospital ?	Yes	Adequate
	II. Hospital Administration Block as per MSR (Superintendent room, Deputy Superintendent room, Medical officers' room, Matron room, Assistant Matron room, Reception and Registration, etc.)	Yes	Adequate
	III. Out-Patient Departments (OPD) as per MSR Total Area of OPD Complex 2285 Sq.ft. No. of OPD's 20 Facilities shall be as per MSR & all details shall be on college website.	Yes	Adequate
	IV. In Patient Departments (IPD) as per MSR Total Area of IPD Complex 27500 Sq.ft. No. of IPD Departments 12 Bed Distribution 250 Facilities shall be as per MSR & all details shall be on college website.	Yes	Adequate
	V. Operation Theatres Block as per MSR Total Area of OT Block 2316 sq.ft. No. of OTs available 06+1=7 Facilities shall be as per MSR & all details shall be on college website.	Yes	Adequate
	VI. Casualty Facilities State Government Permission Letter	Yes	Adequate
	VII. Central Clinical Laboratory: Well-equipped with separate sections for Pathology, Biochemistry and Micro-biology. Attached toilet shall be there for collection of urine samples. Other diagnostic tools for ECG or TMT etc. shall be provided.	Yes	Adequate
	VIII. Radiology or Sonography Section: Radiologist chamber, X-ray room, Dark room, film drying room, store room, patients waiting and dressing room, reception or registration or report room.	Yes	Adequate
	IX. Labour Room :	Yes	Adequate
	X. Stores/Mortuary:	Yes	Adequate



Dean/ Principal Stamp & Signature
 Institute of Nursing Education &
 Paramedical Sciences
 At-AIMS Hospital
 M.I.D.C., Dombivli (E)

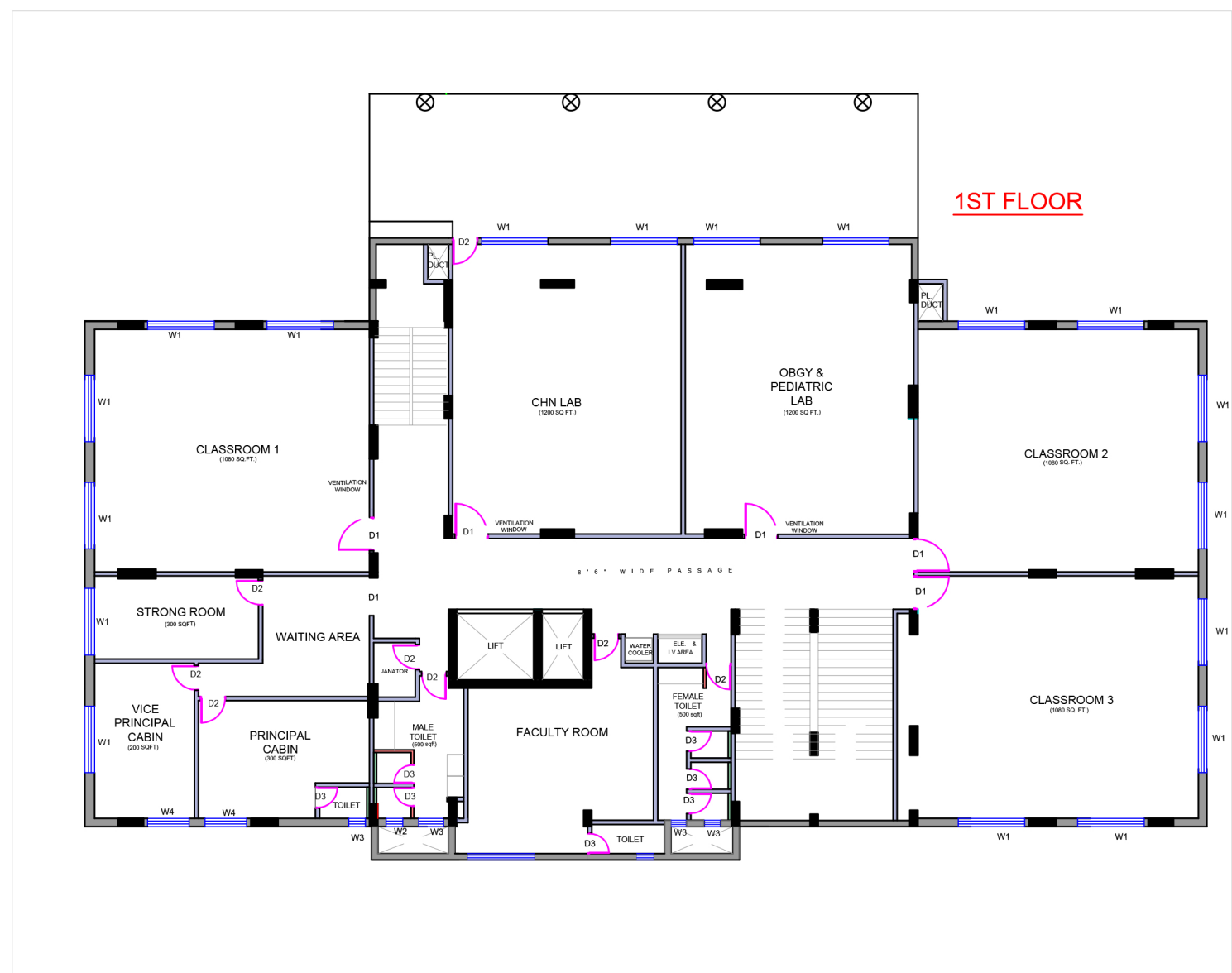

1ST FLOOR

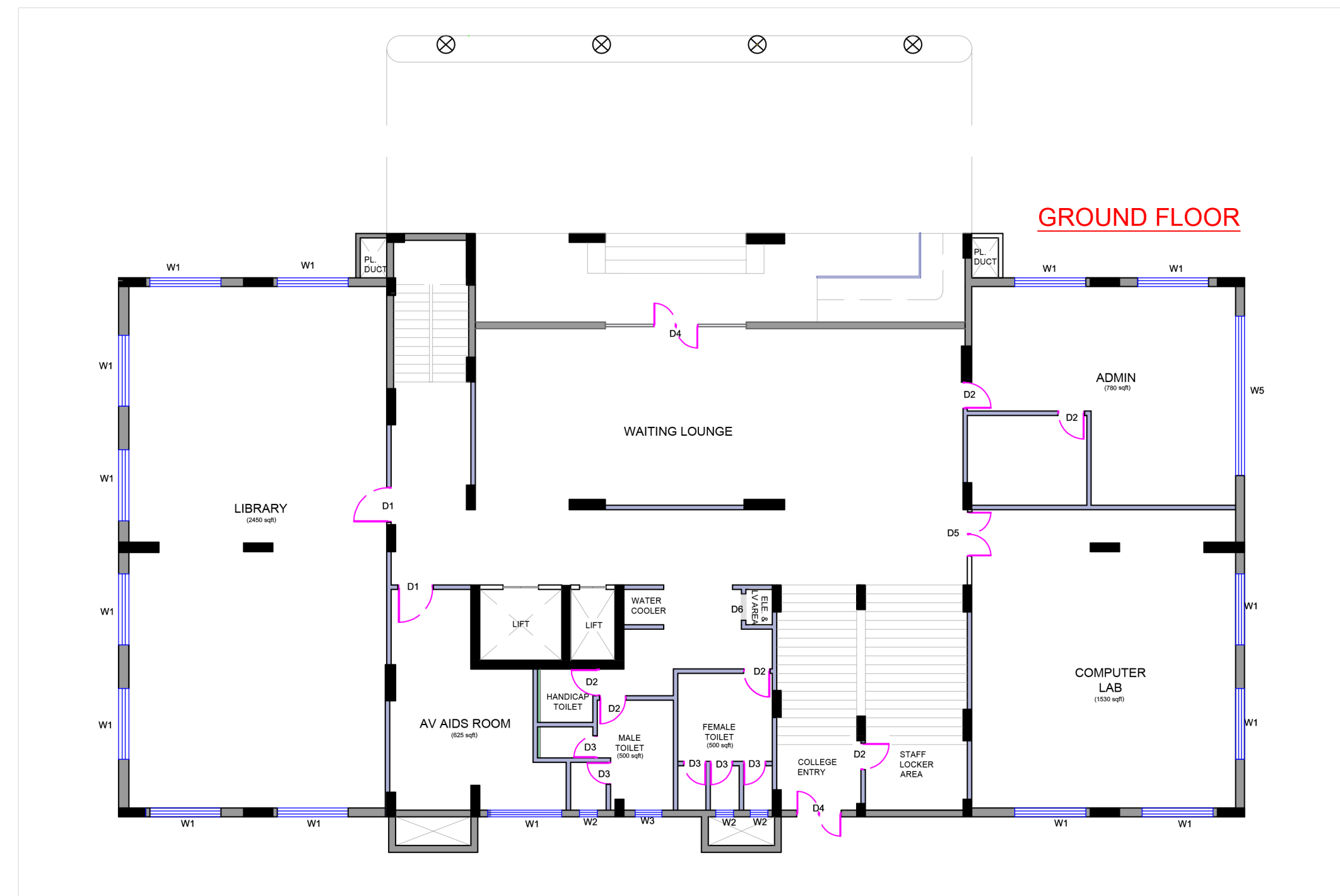

GROUND FLOOR



FRONT ELEVATION



2ND FLOOR

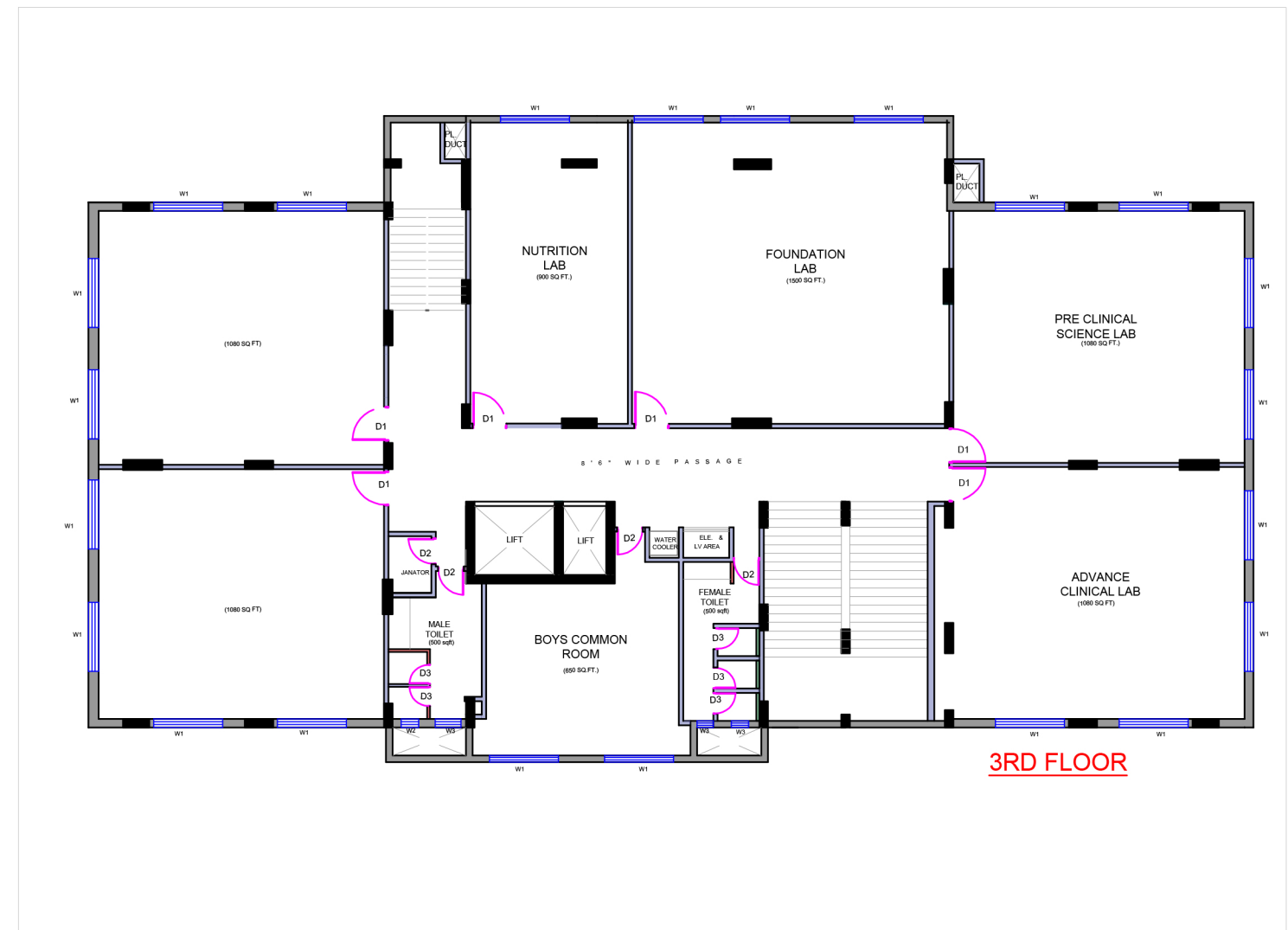

3RD FLOOR

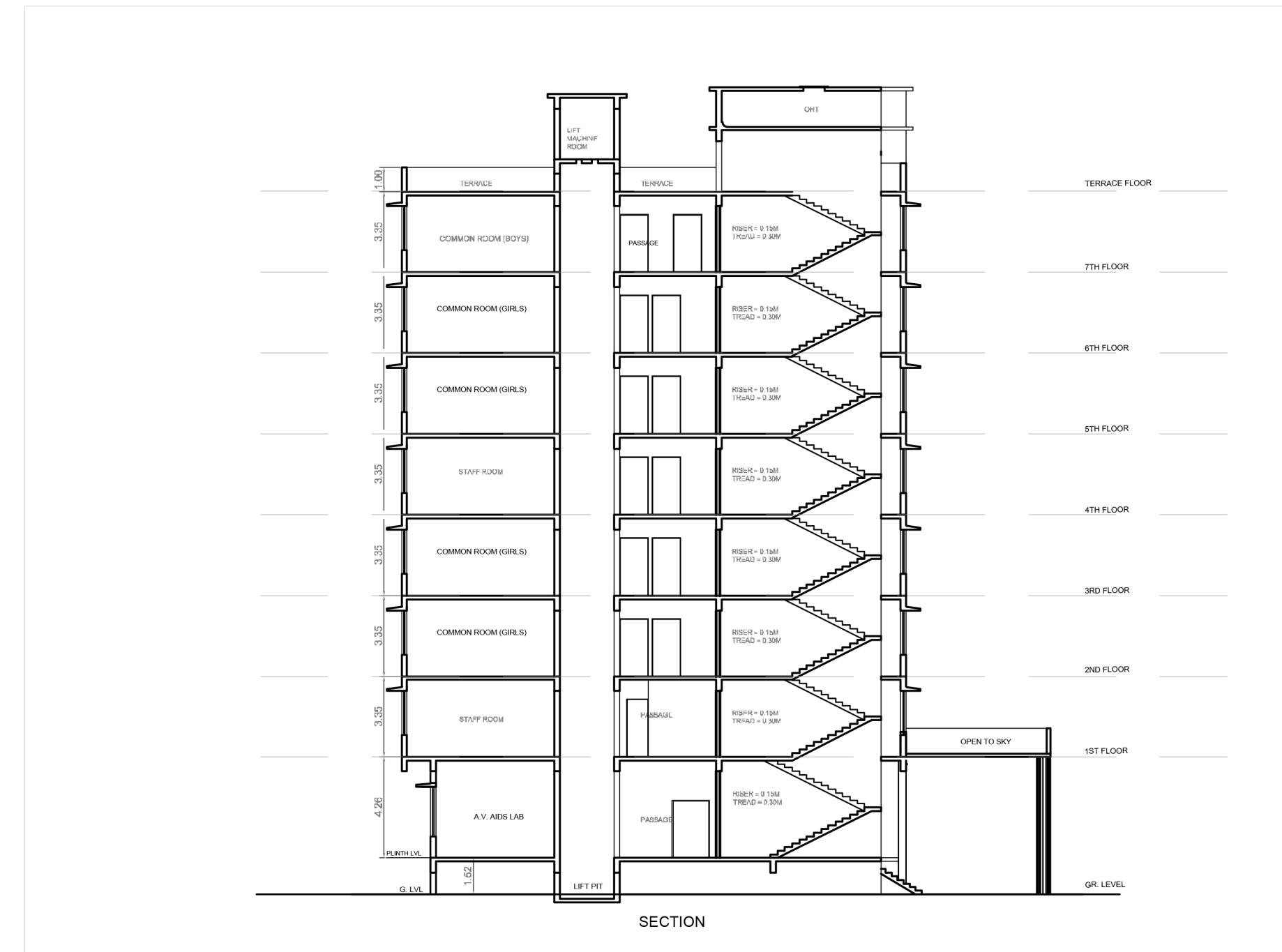

SECTION



Principal
Institute of Nursing Education &
Paramedical Sciences
At-AIMS Hospital
M.I.D.C., Dombivli (E)



जांचवार्तु प्रमाणित्वात्पुस्तकी कथाण
संस्कृतिकथाण वार्तु प्रमाणित्वात्पुस्तकी कथाण
संस्कृतिकथाण वार्तु प्रमाणित्वात्पुस्तकी कथाण
संस्कृतिकथाण वार्तु प्रमाणित्वात्पुस्तकी कथाण

सहायक संकायस्थ, छात्राणे,
नगर दखण, छात्राणे.

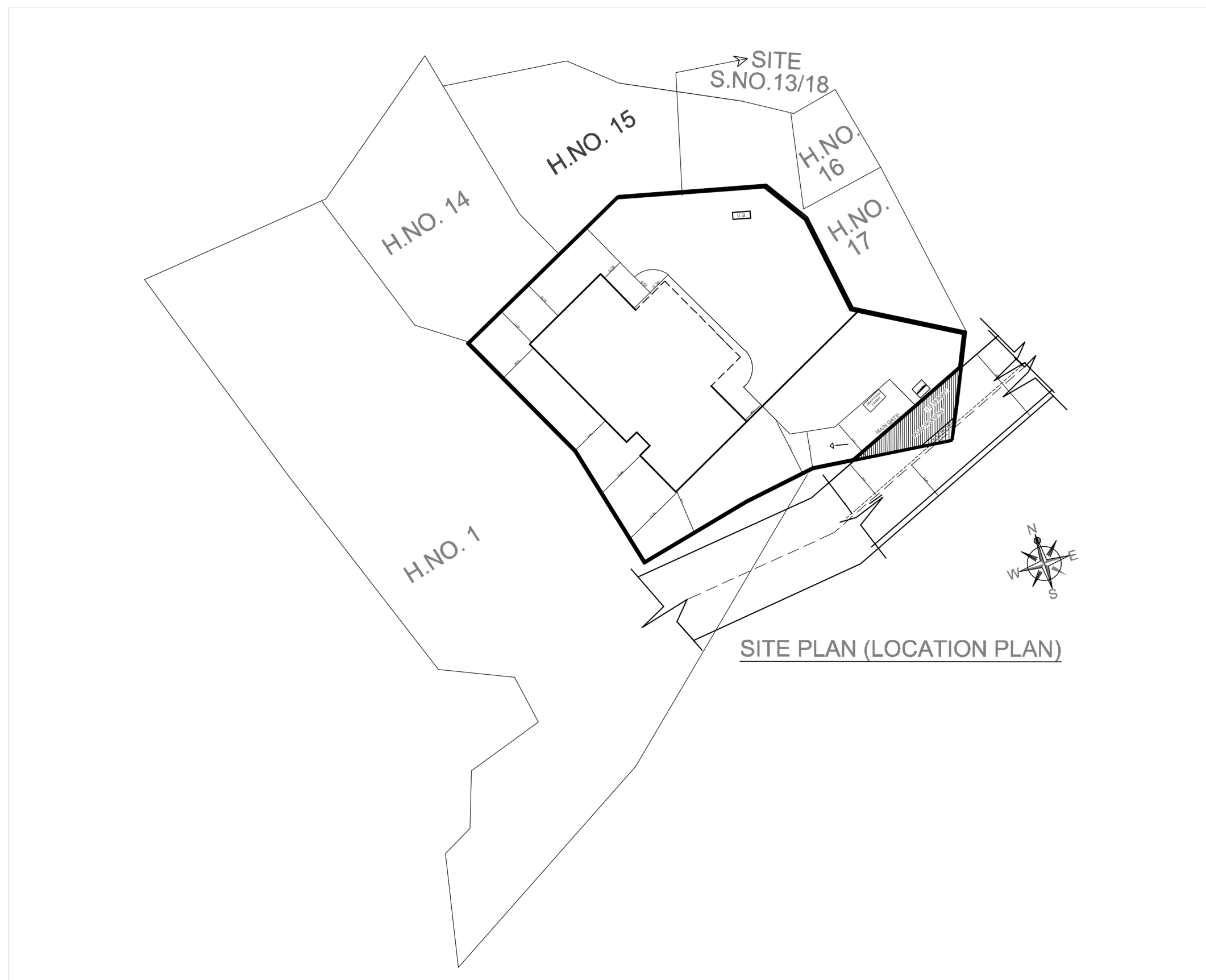

SITE PLAN (LOCATION PLAN)

NOTES:- FOR OFFICE USE ONLY * DO NOT SCALE THE DRAWING * CONSTRUCTOR SHALL CHECK THE DRAWING ON SITE BEFORE EXECUTION OF WORK AND REPORT ERROR AND OMISSIONS IF ANY TO ARCHITECT * REFER DETAIL DRAWING FOR TOILETS * REFER DETAIL DRAWING FOR STAIRCASE * FOR COLUMN SIZES REFER R.C.C. DRAWING THIS DRAWING IS COPYRIGHT. IT IS THE PROPERTY OF STUDIO OFFSET AND IS NOT TO BE REPRODUCED COPIED HANDED OVER TO A THIRD PARTY OR USED FOR ANY PURPOSE OTHER THAN THAT FOR WHICH IT HAS BEEN LOANED.	DESCRIPTION OF PROJECT OWNER & DEVELOPER SHIRODKAR HOSPITAL TRUST INSTITUTE OF NURSING EDUCATION AND PARAMEDICAL SCIENCES	PROJECT ARCHITECT GOLDEN DIMENSION ARCHITECT REG. NO. 84/8172 SANJEEVUHHAR KHANDERAO WAGAR 703, Aishwaryakiran, Bhopar Road, Nandivli, Dagle Pds, Dombivli (E) 422201.	CONTENTS OF THE SHEET Sanction Plan DRAWING INFORMATION SCALE - NTS DATE - 20-10-2021 CHECKED BY - SHREYAS	SIGN & STAMP DRG. NO: DATE 20-10-2021 REV. 0	WINDOW SCHEDULE <table border="1"> <thead> <tr> <th>NAME</th> <th>SILL</th> <th>LINTLE</th> <th>DESCRIPTION</th> </tr> </thead> <tbody> <tr> <td>W1</td> <td>4"</td> <td>8"</td> <td>3 TRACK AL. WINDOW</td> </tr> <tr> <td>W2</td> <td>5"</td> <td>8"</td> <td>LOUVER WINDOW</td> </tr> <tr> <td>W3</td> <td>5"</td> <td>8"</td> <td>LOUVER WINDOW</td> </tr> <tr> <td>W4</td> <td>4"</td> <td>8"</td> <td>2 TRACK AL. WINDOW</td> </tr> </tbody> </table>	NAME	SILL	LINTLE	DESCRIPTION	W1	4"	8"	3 TRACK AL. WINDOW	W2	5"	8"	LOUVER WINDOW	W3	5"	8"	LOUVER WINDOW	W4	4"	8"	2 TRACK AL. WINDOW	DOOR SCHEDULE <table border="1"> <thead> <tr> <th>NAME</th> <th>SILL</th> <th>LINTLE</th> <th>DESCRIPTION</th> </tr> </thead> <tbody> <tr> <td>D1</td> <td>-</td> <td>8"</td> <td>WOODEN FLUSH DOOR</td> </tr> <tr> <td>D2</td> <td>-</td> <td>8"</td> <td>WOODEN FLUSH DOOR</td> </tr> <tr> <td>D3</td> <td>-</td> <td>7"</td> <td>PVC FLUSH DOOR</td> </tr> <tr> <td>D4</td> <td>-</td> <td>8"</td> <td>GLASS DOOR</td> </tr> <tr> <td>D5</td> <td>-</td> <td>8"</td> <td>WOODEN FLUSH DOOR</td> </tr> </tbody> </table>	NAME	SILL	LINTLE	DESCRIPTION	D1	-	8"	WOODEN FLUSH DOOR	D2	-	8"	WOODEN FLUSH DOOR	D3	-	7"	PVC FLUSH DOOR	D4	-	8"	GLASS DOOR	D5	-	8"	WOODEN FLUSH DOOR	AREA STATEMENT G FLOOR AREA: 6385 SQ. FT. 1ST FLOOR AREA: 7440 SQ. FT. 2ND FLOOR AREA: 8690 SQ. FT. 3RD FLOOR AREA: 8370 SQ. FT. TOTAL FLOOR AREA: 30,885 SQ. FT.
	NAME	SILL	LINTLE	DESCRIPTION																																															
W1	4"	8"	3 TRACK AL. WINDOW																																																
W2	5"	8"	LOUVER WINDOW																																																
W3	5"	8"	LOUVER WINDOW																																																
W4	4"	8"	2 TRACK AL. WINDOW																																																
NAME	SILL	LINTLE	DESCRIPTION																																																
D1	-	8"	WOODEN FLUSH DOOR																																																
D2	-	8"	WOODEN FLUSH DOOR																																																
D3	-	7"	PVC FLUSH DOOR																																																
D4	-	8"	GLASS DOOR																																																
D5	-	8"	WOODEN FLUSH DOOR																																																